



Warp System Setup Process



WarpX System Setup for Warp3 series

1. Software Installation Process

After insert WarpInstaller CD , it will display setup menu as Fig.1



Fig 1

Install [Warp Server]



WarpX System Setup for Warp3 series

Install [WarpX_Client]



Install [Warp Monitor] accordingly.



WarpX System Setup for Warp3 series

2. Running WarpServer



1) WarpServer program SETUP

After installation is all done, run the WarpServer program first. (For the normal default setting, it will be in “c:\program files\warpServer\WarpServer.exe”

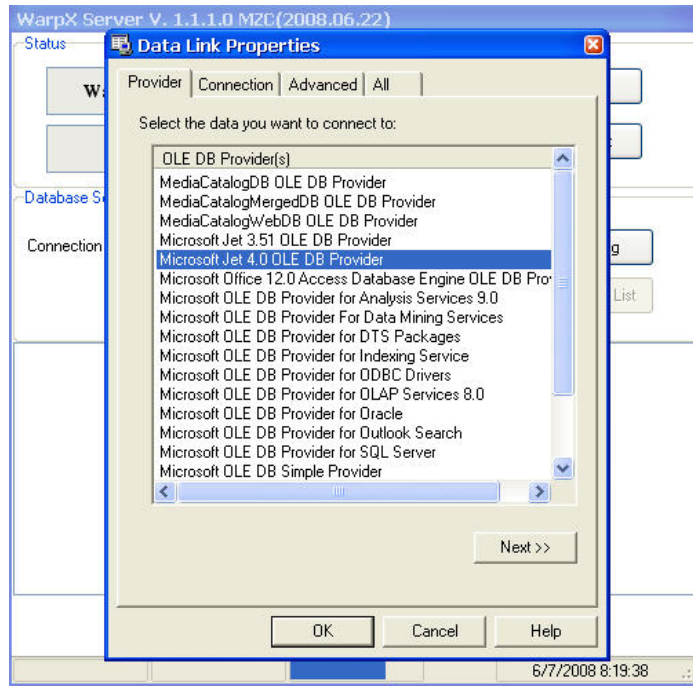

WarpServer will ask for database link. Please following the process to choose “Microsoft Jet 4.0 OLE DB Provider” then choose the default database at “c:\program files\warpServer\ATT2000.MDB”

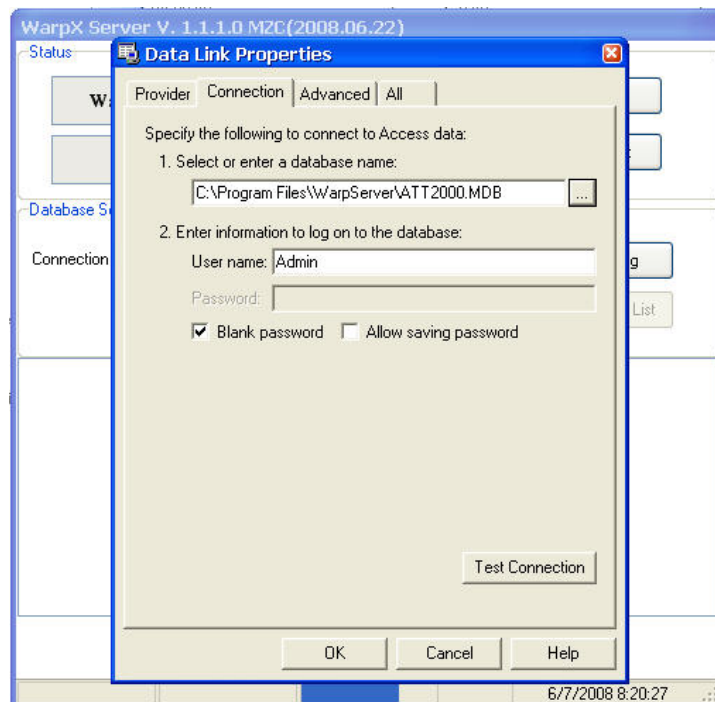

WarpX System Setup for Warp3 series

After the database is set, goto the config page by pressing the [config] button.

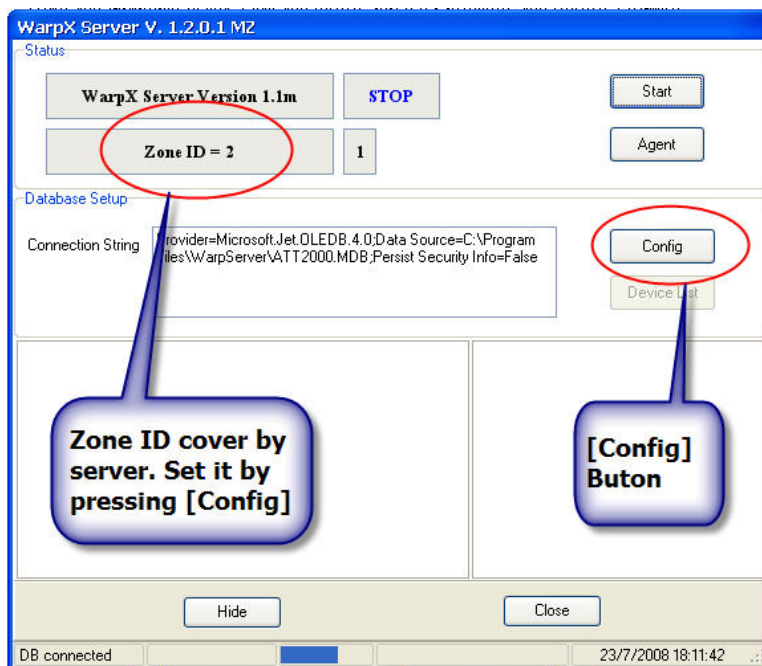

On the system config page, choose desire [zone] and [protocol]. Choose protocol 1 for all Warp3 series.

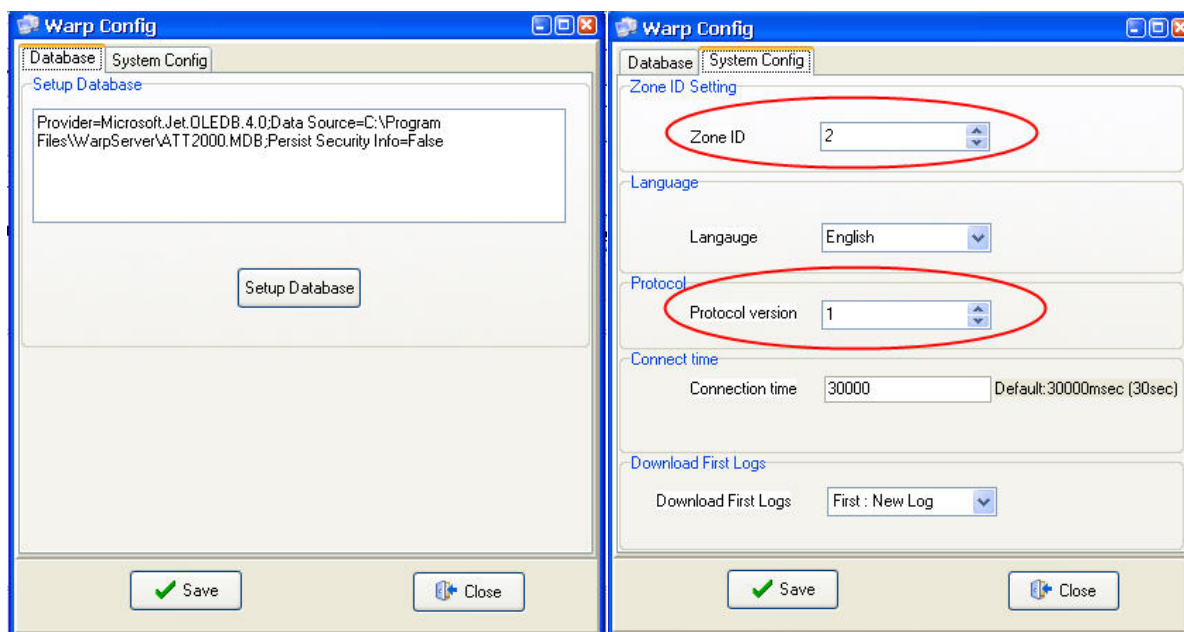

WarpX System Setup for Warp3 series

Press [Save], close the page. On the process if ask for Password just press enter 2 times on the first time that is no Admin

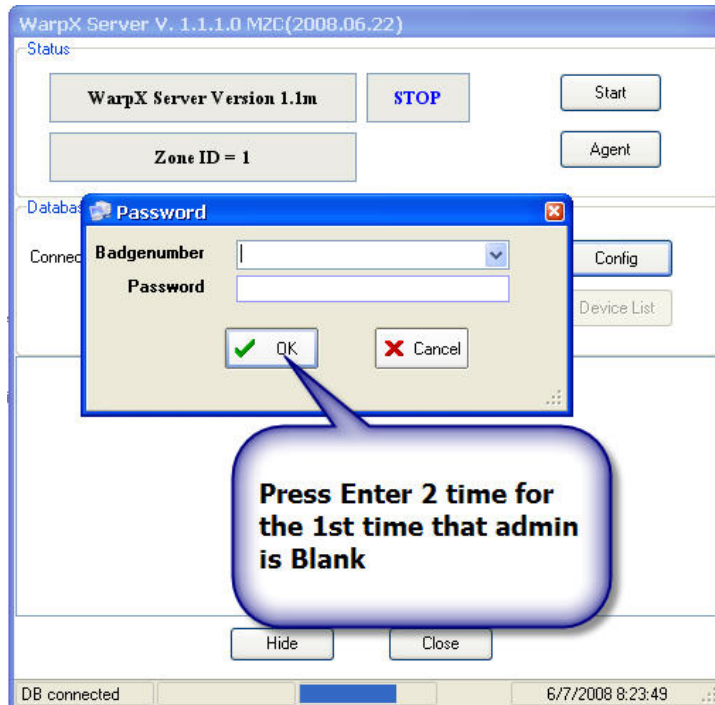

-----DONE with WARP SERVER Configuration for now-----

WarpX System Setup for Warp3 series



3. WarpX_Client Setup Process

After done with the installation, run the program and setup the database (using the same database as WarpServer)

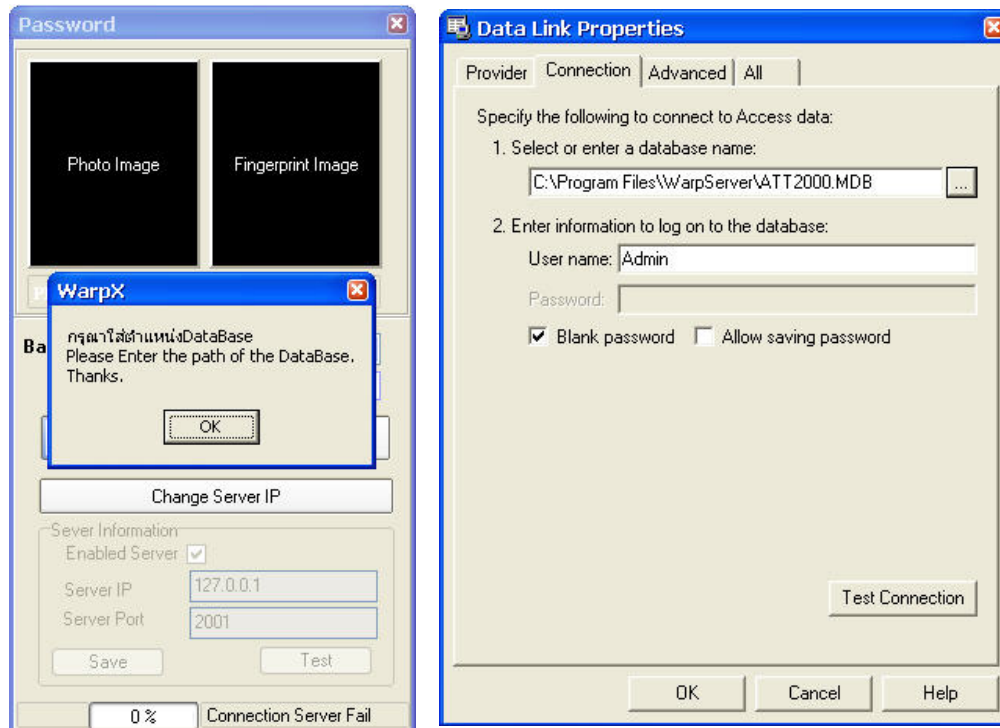

Press [Enter] 2 times to Bypass the Password , where no Admin is set yet.

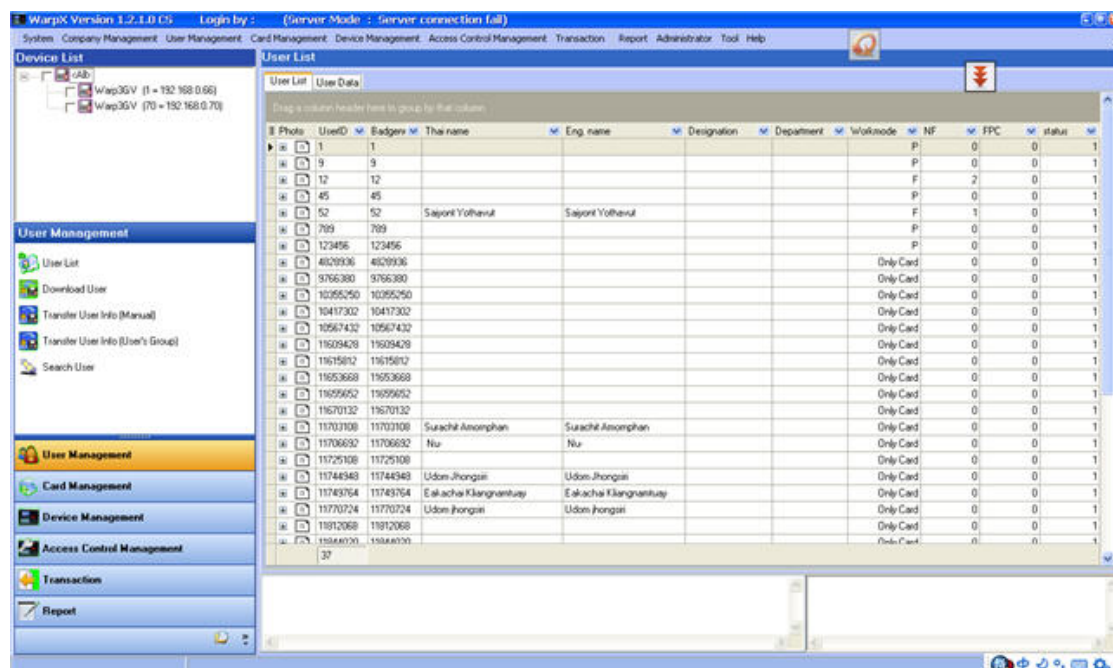

WarpX System Setup for Warp3 series

Add Machine Device By pressing [Device Management] menu button and [AddDevice] button.

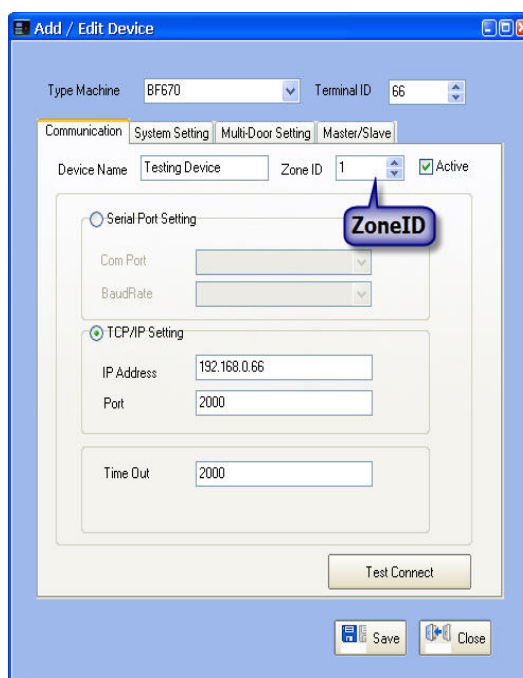
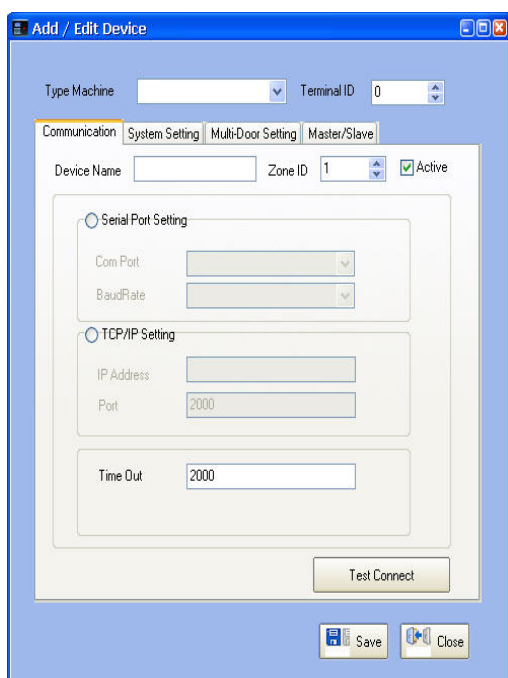
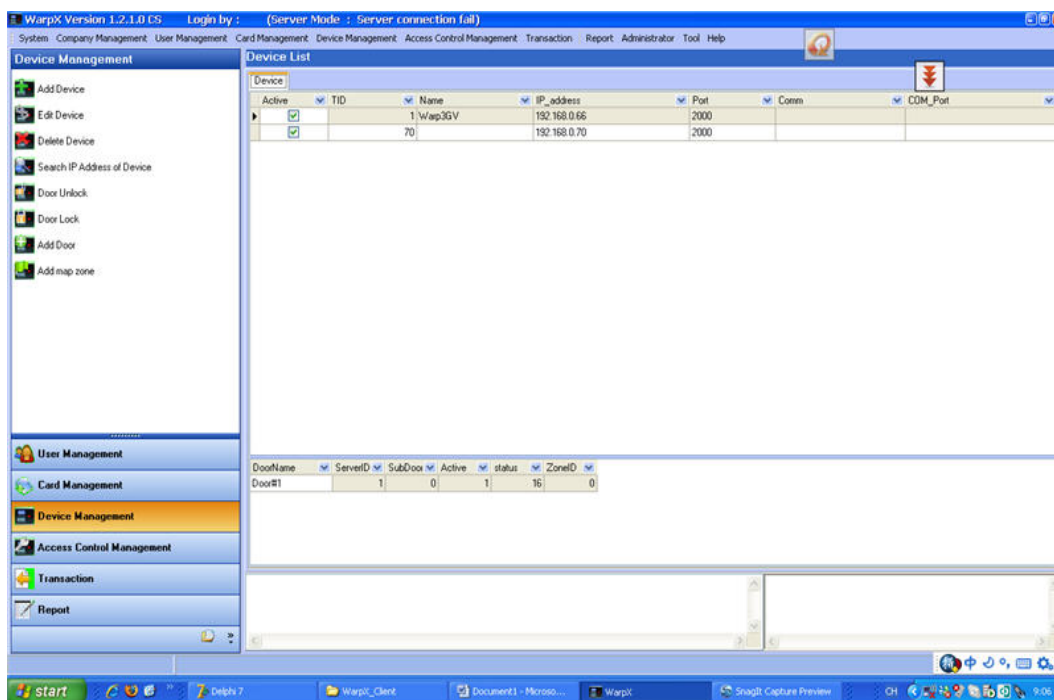

Enter the correct Machine Type, TID, ZoneID, TCP/IP, then press [Save] button.

WarpX System Setup for Warp3 series

2.3) Add Door

Press [Add Door] on the menu and press [+Add Door]

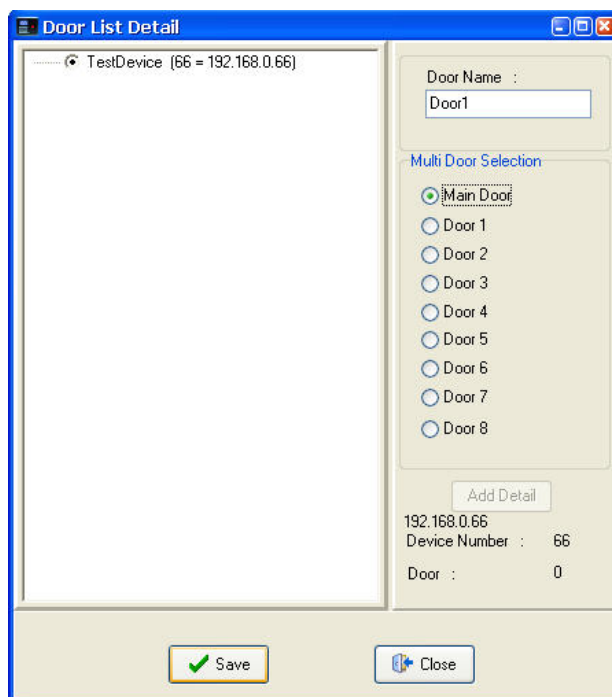
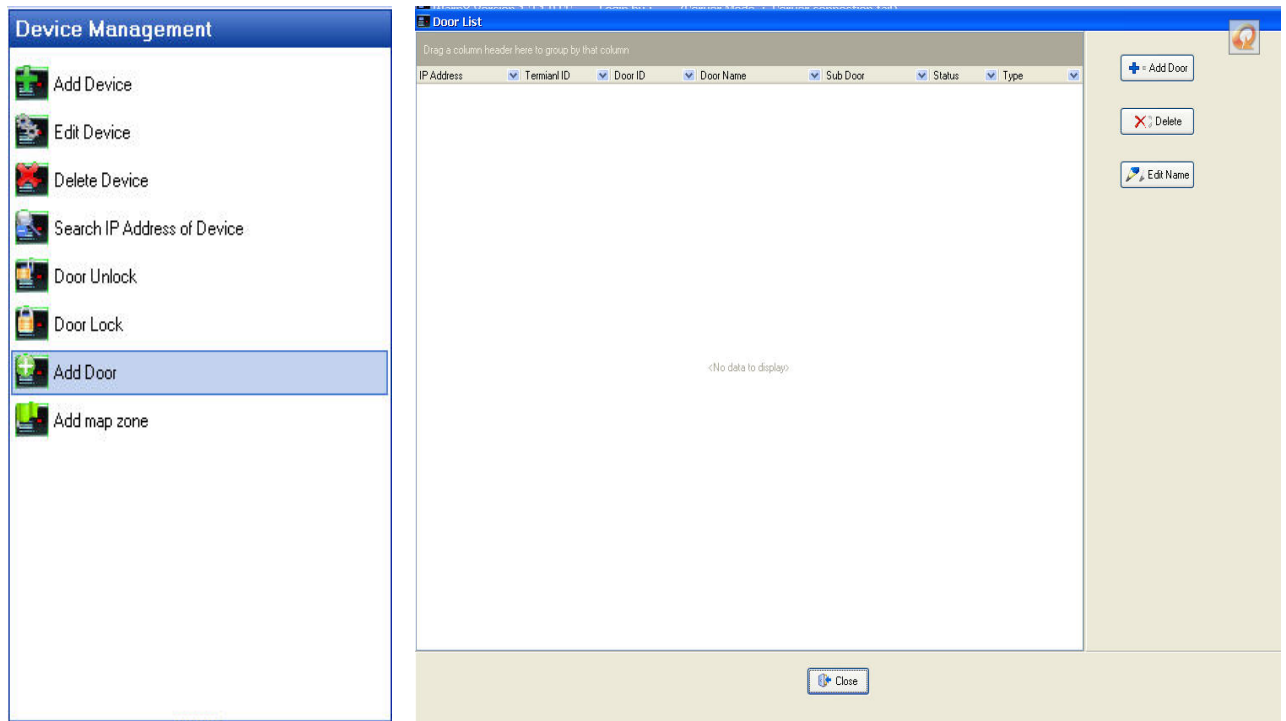

WarpX System Setup for Warp3 series

After setup the Device , Now the system are ready to work now.



To Run the system. Open the Warpserver program again

Choose the ZoneID that need to run and press [Start] buton and all done.